

T 24S R 12E M Will

51 A	2	3	4	5	6	7	8	9	10	11	12	13	14	15	16	17	18	19	20	21	22	23	24	25
52 B	+	+	+	+	+	+	+	+	+	+	+	+	+	+	+	+	+	+	+	+	+	+	+	+
53 C	+	6	+	+	5	+	+	4	+	3	+	+	2	+	+	1	+	+	+	+	+	+	+	+
54 D	+	+	+	+	+	+	+	+	+	+	+	+	+	+	+	+	+	+	+	+	+	+	+	+
55 E	+	+	+	+	+	+	+	+	+	+	+	+	+	+	+	+	+	+	+	+	+	+	+	+
56 F	+	+	+	+	+	+	+	+	+	+	+	+	+	+	+	+	+	+	+	+	+	+	+	+
57 G	+	7	+	+	8	+	+	9	+	10	+	+	11	+	+	12	+	+	+	+	+	+	+	+
58 H	+	+	+	+	+	+	+	+	+	+	+	+	+	+	+	+	+	+	+	+	+	+	+	+
59 J	+	+	+	+	+	+	+	+	+	+	+	+	+	+	+	+	+	+	+	+	+	+	+	+
60 K	+	+	+	+	+	+	+	+	+	+	+	+	+	+	+	+	+	+	+	+	+	+	+	+
61 L	+	18	+	+	17	+	+	16	+	15	+	+	14	+	+	13	+	+	+	+	+	+	+	+
62 M	+	+	+	+	+	+	+	+	+	+	+	+	+	+	+	+	+	+	+	+	+	+	+	+
63 N	+	+	+	+	+	+	+	+	+	+	+	+	+	+	+	+	+	+	+	+	+	+	+	+
64 O	+	+	+	+	+	+	+	+	+	+	+	+	+	+	+	+	+	+	+	+	+	+	+	+
65 P	+	19	+	+	20	+	+	21	+	22	+	+	23	+	+	24	+	+	+	+	+	+	+	+
66 Q	+	+	+	+	+	+	+	+	+	+	+	+	+	+	+	+	+	+	+	+	+	+	+	+
67 R	+	+	+	+	+	+	+	+	+	+	+	+	+	+	+	+	+	+	+	+	+	+	+	+
68 S	+	+	+	+	+	+	+	+	+	+	+	+	+	+	+	+	+	+	+	+	+	+	+	+
69 T	+	30	+	+	29	+	+	28	+	27	+	+	26	+	+	25	+	+	+	+	+	+	+	+
70 U	+	+	+	+	+	+	+	+	+	+	+	+	+	+	+	+	+	+	+	+	+	+	+	+
71 V	+	+	+	+	+	+	+	+	+	+	+	+	+	+	+	+	+	+	+	+	+	+	+	+
72 W	+	+	+	+	+	+	+	+	+	+	+	+	+	+	+	+	+	+	+	+	+	+	+	+
73 X	+	31	+	+	32	+	+	33	+	34	+	+	35	+	+	36	+	+	+	+	+	+	+	+
74 Y	+	+	+	+	+	+	+	+	+	+	+	+	+	+	+	+	+	+	+	+	+	+	+	+
75 Z	+	+	+	+	+	+	+	+	+	+	+	+	+	+	+	+	+	+	+	+	+	+	+	+

LEGEND

○ = Corner having information on form 5680-2 in this file.

FILING INSTRUCTION

File 5680-2 card record by letter and number coordinates behind the file guide for the township in which it falls.

File the 5680-2 card record by letter and then by number i.e., all A cards first, then B cards etc.

The first card behind the file guide (if data have been obtained and recorded) will be card A-1 for N.W. Township Corner, then card A-2 for 1/16 corner then card A-3 for 1/4 corner etc.

Legend confirms to repeating form MPB 3/80

Index
 File No. 0151 CORNER RECORD (SEARCH) Contract or
 (Ref. FSM 7151.4) Survey No. _____ Cor. No. A-01
 T 24 S. R. 12 E. R.D. FOOT ROCK County LAKE STD. Cor. of
 Merid. WILLAMETTE N.F. DESCHUTES State OREGON Section 36 | 31

SEE: Z-25 T. 23 S., R. 11 E. ⁴⁶ W.M.

BC by R. OMAN, 1974

0151

A-01

Index File No. 0351
CORNER RECORD (SEARCH) (Ref. FSM 7151.4) Tract or Survey No. _____ Cor. No. A-03
T 24 S. R. 12 E. R.D. FORT ROCK County LAKE STD. 1/4 COR
Merid. WILLAMETTE N.F. DESCHUTES State OREGON Sec. 31/6

SEE Z-3
T23S R12E



EV. FD

0351

A-03

CORNER RECORD (SEARCH)
(Ref. FSM 7151.4)

Tract or
Survey No. _____

Cor.
No. A-03

Index
No. 0351

Section 24 S. R. 12 E. R.D. Fort Rock

County Lake

STD. 1/4 COR
SEC. 31/6

Merid. WILLAMETTE N.F. DESCHUTES

State OREGON

SEE 2-3
T23S R12E



EV. FD

0351

A-03

index
File No. 0551

CORNER RECORD (SEARCH)
(Ref. FSM 7151.4)

Tract or
Survey No. _____

Cor.
No. A-08

T 24 S. R. 12 E. R.D. FORT ROCK County LAKE 570.00, 31/32

Merid. WILLAMETTE N.F. DESCHUTES State OREGON 6/5

SEE 2-05

T 23S R 12E



EV. FD.

0551

A-05

Index
File No. 0751

CORNER RECORD (SEARCH)
(Ref. FSM 7151.4)

Tract or
Survey No.

Cor.
No. A-7

T 24 S. R. 12 E.

R.D.

FORT ROCK

County

LAKE

1/4 COR

32/5

Merid. WILLAMETTE

N.F.

DESCHUTES

State

OREGON

BC. SET BY BLM, 1976

SEE 2-07

~~SEE LEFT FILE~~

T23S R12E

1992 B190

250 8-02

0.

0751

A-7

index
File No. 0958
CORNER RECORD (SEARCH)
(Ref. FSM 7151.4) Tract or Survey No. _____ Cor. No. A-9
T 24 S. R. 12 E. R.D. FORT ROCK County LAKE
Merid. WILLAMETTE N.F. DESCHUTES State OREGON SEC. COR. 32/33
5/9

BC SET BY BLM, 1976

~~SEE Z-09~~

SEE Z-09

T23S R12E

0958

A-9

Index File No. 1178

CORNER RECORD (SEARCH)
(Ref. FSM 7151.4)

Tract or Survey No. _____

Cor. No. A-11

T 24 S. R. 12 E. R.D. FORT ROCK County LAKE SD. 44 COR. 33/4

Merid. WILLAMETTE N.F. DESCHUTES State OREGON

BC SET BY BLM, 1976

~~SEE CURT. 11E~~

SEE Z-11

T23 S R12E

1954 BISS

1954 BISS

117

A-11

LAND CORNER RECORD

A-13 5680-2

1378

(Rectangular)

1. T 24S R 12E No A-13 Cor. Sec Mer. Wm. State Oregon N. F. Deschutes Dist. Fort Rock

2. Corner Status

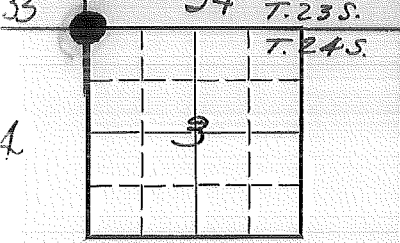

3. Original Description _____ Vol. _____ Page _____ Where Recorded _____

4. Description of Corners:

5. Investigation Notes:
 See Z-13 T23S R12E Wm.
 BC by BLM, 1976

7. Photo Identification

Photo No. _____
Ident. By: _____

8. Plane Coordinate Position Data

State _____ Zone _____
X _____
Y _____
Estab. By _____
Field Book No. _____
Where Filed _____

9. Evaluation

Authentic _____
Needs Verif. _____ Monument _____
Re-estab. _____ Survey _____
Land Status _____

6. Signed _____ Title _____ Date _____

PERPETUATION RECORD

10. Monument:

11. Accessories

Field Book _____ Page _____

12. Set By _____ Title _____

13. Recorded By _____ Volume _____ Page _____

License _____ Agency _____ Date _____

(Agency)

(Date) _____ (City) _____ (County) _____ (State) _____

14. Remarks:

137#

A-13

Index File No. <u>2158</u>	CORNER RECORD (SEARCH) (Ref. FSM 7151.4)		Tract or Survey No. _____	Cor. No. <u>A-21</u>
<u>24</u> S. R. <u>12</u> E.	R.D. <u>FORT ROCK</u>	County <u>LAKE</u>	STD. COR. <u>35/36</u>	
Merid. <u>WILLAMETTE</u>	N.F. <u>DESCHUTES</u>	State <u>OREGON</u>	<u>2/1</u>	

SEE 2-21
T23S R12E

B.C. Set by BLM, 1976

6' 2" 2nd PA 30W

215

A-21

Index File No. 2157

CORNER RECORD (SEARCH)
(Ref. FSM 7151.4)

Tract or Survey No. _____

Cor. No. A-21

24 S. R. 12 E. R.D. FORT ROCK County LAKE STD. COR. 35/36

Merid. WILLAMETTE N.F. DESCHUTES State OREGON 2/1

SEE 2-21
T23S R12E

B.C. Set by BLM, 1976

8/12/20 PA BTW

215

A-21

Index File No. <u>2158</u>	CORNER RECORD (SEARCH) (Ref. FSM 7151.4)		Tract or Survey No. _____	Cor. No. <u>A-21</u>
<u>24</u> S. R. <u>12</u> E. R.D.	<u>FORT ROCK</u>	County	<u>LAKE</u>	STD. COR. <u>35/36</u>
Merid. <u>WILLAMETTE</u> N.F.	<u>DESCHUTES</u>	State	<u>OREGON</u>	<u>2/1</u>

SEE 2-21
T235 R12E

B.C. Set by BLM, 1976

85' 240 PA 20W

215

A-21

Index File No.	2158	CORNER RECORD (SEARCH) (Ref. FSM 7151.4)		Tract or Survey No.	Cor. No.
24	S. R. 12 E.	R.D. FORT ROCK	County LAKE	STD. COR.	A-21 35/36
Merid.	WILLAMETTE	N.F. DESCHUTES	State OREGON		2/1

SEE 2-21
T23S R12E

B.C. Set by BLM, 1976

87-24 PA 25W

215#

A-21

Index No. 2157
 Section 24 S. R. 12 E. R.D. FORT ROCK County LAKE Tract or Survey No. _____ Cor. No. A-21
 Merid. WILLAMETTE N.F. DESCHUTES State OREGON STD. COR. 35/36
2 | 1

SEE 2-21
T23S R12E

B.C. Set by BLM, 1976

874 244 P2 21W

2158

A-21

Index File No. 2551

CORNER RECORD (SEARCH)

Tract or Survey No. _____ Cor. No. A-25

T 24S, R. 12E, R.D. Fort Rock County Lake

Merid. Will N.F. Deschutes State Oregon STD. Sec. Cov. 2/31

CORNER DIAGRAM

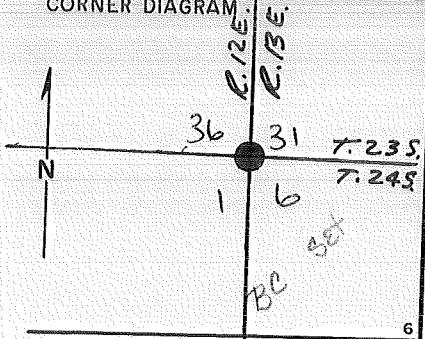

DESCRIBE CORNER MONUMENT FOUND

SEE: Z-25, T23S, R12E, WM

BC. set by BLM, 1976

DESCRIBE BEARING TREES OR OTHER OFFICIAL ACCESSORIES FOUND

PHOTO IDENTIFICATION DATA

Photo No. _____
Filed At. _____
Object Ident. _____
Ident. By _____
Signature _____

DESCRIBE CORNER LOCATION RELATIVE TO NEAR-BY FEATURES, ALSO HOW TO REACH CORNER

PLANE COORDINATE POSITION DATA

State _____ Zone _____
X _____
Y _____
Estab. By _____
Agency _____

Signature _____ Title _____ Division _____ Headquarters _____ Date _____

CORNER RECORD (PERPETUATION)

MONUMENT: DESCRIBE NEW MONUMENT SET, OR WORK DONE TO PRESERVE EXISTING MONUMENT

9

ACCESSORIES DESCRIBE NEW BT'S WITNESS OBJECTS ETC. ESTABLISHED, OR WORK DONE TO PRESERVE EXISTING EVIDENCE

10

Work Done By _____ Title _____ Date _____ State Registration No. or Agency _____

Certified Cor. Record Prepared ? Yes No Filed At: _____ Date _____

REMARKS

12

Index File No. 2551 T. 24 S. R. 12 E. M.

Tract or Surv. No.

Cor.

A-25

Index
File No. 0153 CORNER RECORD (SEARCH) Contract or
(Ref. FSM 7151.4) Survey No. _____ Cor. No. C-01
T 24 S. R. 12 E. R.D. FT. ROCK County KLAMATH W 1/4 Cor. of
Merid. WILLAMETTE N.F. DESCHUTES State OREGON Section 6

SEE: C-25 T. 24 S., R. 11 E., W.M.

SFNF AS OF 7/82

0153

C-01

Index

File No.

0155

CORNER RECORD (SEARCH) Contract or
(Ref. FSM 7151.4) Survey No.

Cor.
No.

E-01

T 24 S. R. 12 E. R.D.

FT ROCK

County

KLAMATH

SW

Cor. of

Merid. WILLAMETTE

N.F.

DESCHUTES

State

OREGON

Section 6

SEE: E-25 T. 24 S., R. 11 E., W.M.

EV. FD.

0155

E-01

LAND CORNER RECORD

E-25 5680-2

1. T 24S R 12E No. E25 Cor. Sec Mer. Will State Oregon N. F. Deschutes Dist. Fort Rock

2. Corner Status

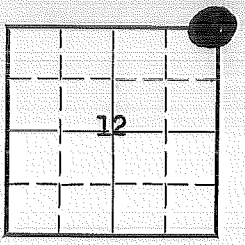

3. Original Description Vol. Page 337 Where Recorded

4. Description of Corners: North on east boundary of Sec.12. Set post for corner to Secs. 1,12,6&7 from which:
A pine 20" in diam. bears N40°E 2 lks. dist.
A pine 28" in diam. bears N30°W 2 lks. dist.
A pine 32" in diam. bears S19°W 45 lks. dist.

B.C. Set by
BLM 11/26
(over)

~~XXXXXXXXXXXXX NOTES~~

A pine 20" in diam. bears S52°E 76 lks. dist.

7. Photo Identification

Photo No. EGI 20-75(6-21-59)

Ident. By: H. G. Little

5. Investigation Notes:

Found a wood stake 3"x3"x3' 3 feet above ground in excellent condition. scribed:

S	S	S	S
12	1	6	7
R	T	R	
12	2	13	
E	4	E	
S			

from which:

2 pp approx. 30 in. diam. fork at their base 1 ft. north of corner. One marked S1 and one marked S6. A 36 in. diam. pp bears S20°W 28' from corner marked S12

A 22 in. diam. pp bears S44°E 50 ft. from corner. No visible scribe.

8. Plane Coordinate Position Data

State Zone

X

Y

Estab. By

Field Book No.

Where Filed

9. Evaluation

Authentic

Needs Verif. Monument x

Re-estab. Survey

Land Status USFS

6. Signed H. G. Little Title Range Conserv. Date 12-11-63

PERPETUATION RECORD

10. Monument: Set an Iron post, 28" long, 2½" diam., 16" in the ground, to bedrock, Marked X, and in a mound of stone, 4 ft. base, to top, with BC marked.
Deposit wood post alongside iron post.

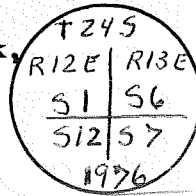

From which: 1. A ponderosa pine, 10" diam., bears N, 55½° E., 97 lks. dist., mkd. T24S R13E S6 BT.

EVIDENCE FOUND: The original wood post, 3" square, loosely set, projecting 3½ ft. above ground, and in a mound of stone, 2 ft. base, 1 ft. high, mkd. S6 on NE., S7 R13E on SE., S 12 R12E on SW., and S1 T24S on NW. faces, from which the original bearing trees:

1. A ponderosa pine, 23" diam., bears N. 40° E., 4 lks. dist., with scribe mark S visible on open double blaze. (Record, 2 lks. to face)

Field Book _____ Page _____

12. Set By J. J. Carlson Title Cadastral Surveyor
License _____ Agency BLM Date 11/76

13. Recorded By _____ Volume _____ Page _____
(Agency)
(Date) (City) (County) (State)

- 2. A ponderosa pine, 25" diam., bears S 52° E., 79 lks. dist., with scribe mark B visible on open double blaze. (Record, 76 lks. to face)
- 3. A ponderosa pine, 33" diam., bears S 18° W., 47 lks., dist., ~~with scribe marks~~ with healed double blaze. (Record, 45 lks. to face)
- 4. A ponderosa pine, 29" diam., bears N 30° W., 4 lks. dist., with scribe marks S BT visible on open double blaze. (Record, 2 lks.)

Dan Sankwich USFS Survey Tech. 11/76
J.N. Tennant USGS - Found B.C. + S BT's, USFS Tags. 10/77

LAND CORNER RECORD

6-25 5680-2

1. T. 24S R. 12E No. 6-25 Cor. 1/4 Mer. Wm. State Oregon (Rectangular) N. F. Deschutes Dist. Fort Rock

2. Corner Status

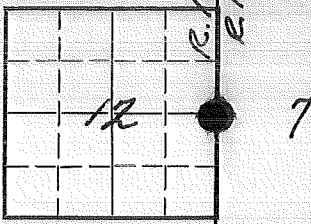

3. Original Description _____ Vol. _____ Page _____ Where Recorded _____

4. Description of Corners:

5. Investigation Notes: Rock 6" above ground - Metal poster on 38" P.P. South side

B.T. See 12 25" P.P. Bearing N25W Dis. 15'
See 7 38" P.P. " N20E " 30'

7. Photo Identification

Photo No. _____
Ident. By: _____

8. Plane Coordinate Position Data

State _____ Zone _____
X _____
Y _____
Estab. By _____
Field Book No. _____
Where Filed _____

9. Evaluation

Authentic
Needs Verif. _____ Monument No _____
Re-estab. _____ Survey _____
Land Status F.S.

6. Signed M.L.C. Title _____ Date 1959

PERPETUATION RECORD

T 245
 1/4
 RISE | RISE
 S12 | S7
 1976

10. Monument: Set an iron post, 28" long, 2 1/2" diam., 24" in the ground,
 Deposit wood post alongside iron post. With Brass Cap marked.
 From which a new bearing tree.

1. A ponderosa pine, 13" diam., bears N. 28° W., 58.5 lks. dist., mkd. 1/4 S12 BT.

EVIDENCE FOUND:

XXXXXXXXXXXX
 My Accessories
 XXXXXXXXXXXX

Monumented with the decayed remains of wood post base, with the remainder of
 wood post lying alongside, 3" square, 3 Ft. long, marked 1/4 S on two opposite
 faces and S 12 on other two faces, from which the remains of the original bearing trees:

1. A ponderosa pine, 18" diam., bears N 58° E., 15 lks. dist., with scribe marks
 1/4 ~~SM~~ visible on open double blaze. (Record, N 53° E)
2. A sawed ponderosa pine stump, 13" diam., bears N. 53° W., 19 lks. dist. no marks visible

Dan Sankwich USFS Survey Tech 11/76

Field Book _____ Page _____

12. Set By J.J. Carlson Title Cadastral Surveyor
 License _____ Agency BLM Date 11/76

13. Recorded By _____ Volume _____ Page _____
 (Agency)

 (Date) (City) (County) (State)

14. Remarks:

Index File No. J-1759

CORNER RECORD (SEARCH)

(Ref. FSM 7151.4)

Tract or Survey No. _____

Cor. No. J-17

T 24S R. 12E

R.D. Fort Rock County Lake

STO. SEC. Cor. 1

Merid. Will

N.F. Deschutes State Ore

10/11
15/14

CORNER DIAGRAM

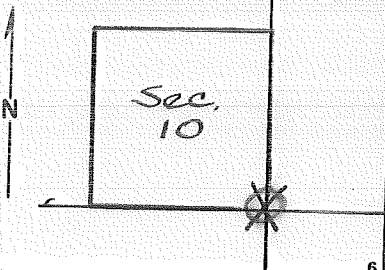

DESCRIBE CORNER MONUMENT FOUND

DESCRIBE BEARING TREES OR OTHER OFFICIAL ACCESSORIES FOUND

4 B.T.'s
SW. B.T. down & dead
3 USFS Tags

(Line 2 - exposure 264)

PHOTO IDENTIFICATION DATA

Photo No. GS-VDOH
Filed At. Menlo Park, Ca.
Object Ident. SFB.T. Ident.
Ident. By J.N. Tennant USFS
10/77 *Signature*

DESCRIBE CORNER LOCATION RELATIVE TO NEAR-BY FEATURES, ALSO HOW TO REACH CORNER

PLANE COORDINATE POSITION DATA

State _____ Zone _____
X _____
Y _____
Estab. By _____
Agency

Signature D. SANKWICH

Title S.T. Division _____ Headquarters SO

Date _____ 7100-52-(3/68)

4
5

CORNER RECORD (PERPETUATION)

MONUMENT : DESCRIBE NEW MONUMENT SET, OR WORK DONE TO PRESERVE EXISTING MONUMENT

9

ACCESSORIES : DESCRIBE NEW BT'S WITNESS OBJECTS ETC. ESTABLISHED, OR WORK DONE TO PRESERVE EXISTING EVIDENCE

10

Work Done By _____ Title _____ Date _____ State Registration No. or Agency _____

Certified Cor. Record Prepared ? Yes No Filed At: _____ Date _____

11

REMARKS

Index File No. 1759 T. 24 S. R. 12 E. M.

Tract or Surv. No.

Cor. J-17

12

13

LAND CORNER RECORD

J-25 880-2

1. T 24S R 12E No. J25 Cor. Sec Mer. Will State Oregon N. F. Deschutes Dist. Fort Rock

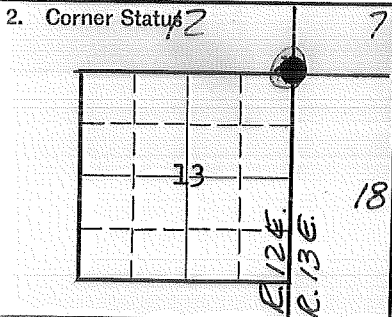

3. Original Description Vol. Page Where Recorded BLM-Portland

4. Description of Corners: North on east boundary of Sec. 13. Set post for corner to sections 12, 13, 7 & 18 from which:

A pine 32" in diam bears N19°E 44 lks. dist.
 A pine 30" in diam bears N72°W 136 lks. dist.
 A pine 32" in diam bears S20°W 41 lks. dist.

(OVER)

~~XXXXXXXXXXXXXXXXXXXX~~

A pine 26" in diam bears S30°E 66 lks. dist.

7. Photo Identification
 Photo No. EGI 20-75(6-21-59)
 Ident. By: H. G. Little

5. Investigation Notes:
 No evidence of post remains. A stone was found at approximate corner location. No scribe marks were found on stone. Four trees with BT type blazes were found. No scribing remains.

8. Plane Coordinate Position Data
 State _____ Zone _____
 X _____
 Y _____
 Estab. By _____
 Field Book No. _____
 Where Filed _____

Down BT bears N37°E 27' from stone
 24" pp BT bears S30°E 45' from stone
 30" pp BT bears S19°W 27' from stone
 32" pp BT bears N70°W 78' from stone

9. Evaluation
 Authentic _____
 Needs Verif. _____ Monument _____
 Re-estab. Survey _____
 Land Status USFS

6. Signed H. G. Little Title Range Conserv. Date 12-10-63

PERPETUATION RECORD

10. Monument: Set an iron post, 28" long, 2 1/2" diam., 18" in the ground, and in a mound of stone, 3 ft. base, to top, with brass cap mkd. From which a new bearing tree:

1. A ponderosa pine, 6" diam., bears N. 44° E., 22 lks. dist., mkd. T24S R13E S7 BT.

~~XXXXXXXXXX~~ Evidence found: Corner determined from the remains of the original bearing tree.

1. A root hole, bears N. 19° E., 44 lks. dist., with a down ponderosa pine alongside, 30" diam., with fragmentary scribe marks visible on open double blaze.
2. A ponderosa pine, 26" diam., bears S 30° E., 68 lks. dist., with scribe marks S 18 BT visible on open and burned double blaze. (Record, ~~XXXXXXXX~~ 66 lks. to face)
3. A ponderosa pine, 33" diam., bears S 23° E., 43 lks. dist., with scribe marks T24S B visible on open and burned double blaze, (Record, S 20° W., 41 lks. to face)

Field Book _____ Page _____

12. Set By J.J. Carlson Title Cadastral Surveyor
 License _____ Agency BLM Date 11/76

13. Recorded By _____ Volume _____ Page _____
 (Agency) _____
 (Date) _____ (City) _____ (County) _____ (State) _____

~~XXXXXXXXXX~~ 4. A ponderosa pine, 37" diam., bears N 72° W., 138 lks. dist., with healed double blaze. (Record, 136 lks. to face)

San Sandwich USFS Survey Tech 11/76

T24S
 R12E R13E
 S12 S7
 S13 S10
 1976

LAND CORNER RECORD

L-25 5680-2

2561

(Rectangular)

1. T 24S R 12E No. 125 Cor. 1/4 Mer. Will State Oregon N. F. Deschutes Dist. Fort Rock

2. Corner Status

3. Original Description Vol. Page 336 Where Recorded BIM-Portland

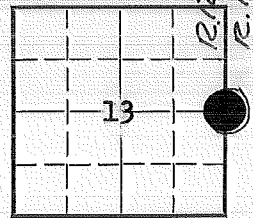

4. Description of Corners: North on east boundary of Sec. 13. Set post for 1/4 corner from which:

- A pine 18" in diam. bears N50°E 6 lks. dist.
- A pine 9" in diam. bears N68°W 33 lks. dist.

(OVER)

7. Photo Identification

Photo No. EGI 20-75(6-21-59)
Ident. By: H. G. Little

5. Investigation Notes:

Found a wood post 3"x3"x3' 3 feet above ground in good condition.
 Scribed: 1/4S S13 S18 from where:
 A 22 in pp bears N50°E 4 ft. dist.
 A 10 in pp bears N68°W 20 ft. dist.
 Corner 30' south of Rd. #246.

8. Plane Coordinate Position Data

State _____ Zone _____
 X _____
 Y _____
 Estab. By _____
 Field Book No. _____
 Where Filed _____

9. Evaluation

Authentic _____
 Needs Verif. _____ Monument
 Re-estab. _____ Survey _____
 Land Status USFS

6. Signed H. G. Little Title Range Conserv. Date 12-10-63

PERPETUATION RECORD

10. Monument: ~~Set on 28" long, 2 1/2" diam., 24" in the ground, 01/76~~

Set an iron post, 28" long, 2 1/2" diam., 24" in the ground, with brass cap mkd. From which a new bearing tree.

1. A ponderosa pine, 16" diam., bears S 25° W., 141 lks dist. mkd. 1/4 S13 BT.

Deposit wood post alongside iron post.

XXXXXXX
Accessories

Evidence found: Corner monumented with the original wood post, 3" square, loosely set, projecting 3 ft. above the ground and in a mound of stone, 2 ft. base, 1/2 ft. high, mkd. 1/4 S on N., and S., S18 on E., and S 13 on W. faces, From which the original bearing trees:

1. A ponderosa pine, 28" ~~long~~ diam., bears N. 50° E., 7.5 lks. dist., with healed double blaze, (Record, 6 lks. to face)

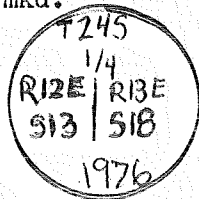

Field Book _____ Page _____

12. Set By J. I. Carlson Title Cadastral Surveyor
License _____ Agency BLM Date 11/76

13. Recorded By _____ Volume _____ Page _____
(Agency)
(Date) (City) (County) (State)

XXXXXXX
Remarks: 2. A ponderosa pine, 12" diam., bears N. 68° W., 34 lks. dist., with scribe mark S visible on open double blaze. (Record, 33 lks. to face)

Dan Bankwich USFS Survey Tech 11/76

Index

File No. 0963

T 245 R. 12 E

R.D. Ft. Rock

County Dakotas

Tract or Survey No. _____

Cor. No. N-9

Mer id. Willamette

N.F. Deschutes

State Oregon

STD. SEC. COR. 17 | 16
20 | 21

CORNER RECORD (SEARCH)

(Ref. FSM 7151.4)

CORNER DIAGRAM

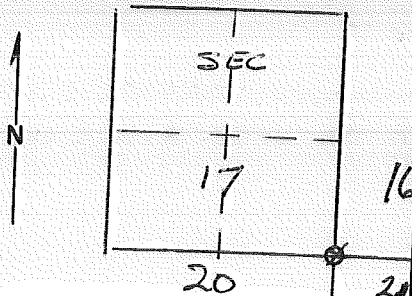

DESCRIBE CORNER MONUMENT FOUND

1" x 8" x 12" Post

DESCRIBE BEARING TREES OR OTHER OFFICIAL ACCESSORIES FOUND

Tree with corner board

PHOTO IDENTIFICATION DATA

Photo No. _____

Filed At _____

Object Ident. _____

Ident. By _____

Signature _____

7

PLANE COORDINATE POSITION DATA

State _____ Zone _____

X _____

Y _____

Estab. By _____

Agency _____

8

DESCRIBE CORNER LOCATION RELATIVE TO NEAR-BY FEATURES, ALSO HOW TO REACH CORNER

Signature Scroggins Title _____

Division _____

Headquarters _____

Date 6-13-71 100-52-(3/68)

4

5

CORNER RECORD (PERPETUATION)

MONUMENT : DESCRIBE NEW MONUMENT SET, OR WORK DONE TO PRESERVE EXISTING MONUMENT

ACCESSORIES : DESCRIBE NEW BT's WITNESS OBJECTS ETC. ESTABLISHED, OR WORK DONE TO PRESERVE EXISTING EVIDENCE

Work Done By _____ Title _____ Date _____ State Registration No. _____
 or Agency _____

Certified Cor. Record Prepared ? Yes No Filed At: _____ Date _____

REMARKS

Index File No. 0963 T. 24S. R. 12E. M.

Tract or Surv. No.

Cor. N-9

9

10

11

12

13

Index

File No. 0963

CORNER RECORD (SEARCH)

(Ref. FSM 7151.4)

Tract or Survey No. _____

Cor. No. N-9

T 24S R. 12E

R.D. Ft. Rock

County Deschutes

STD. SEC. Cor.

Merid. Willamette

N.F. Deschutes

State Oregon

17 | 16

20 | 21

CORNER DIAGRAM

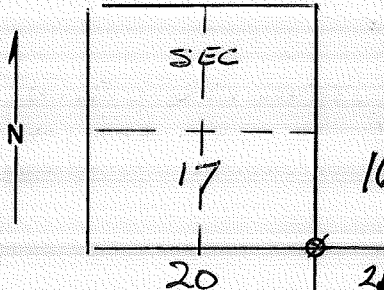

DESCRIBE CORNER MONUMENT FOUND

1" x 8" x 12" Post

DESCRIBE BEARING TREES OR OTHER OFFICIAL ACCESSORIES FOUND

Tree with corner board

PHOTO IDENTIFICATION DATA

Photo No. _____

Filed At. _____

Object Ident. _____

Ident. By _____

Signature

DESCRIBE CORNER LOCATION RELATIVE TO NEAR-BY FEATURES, ALSO HOW TO REACH CORNER

PLANE COORDINATE POSITION DATA

State _____ Zone _____

X _____

Y _____

Estab. By _____

Agency

Signature Scroggins Title _____

Division _____

Headquarters _____

Date 6-13-71 100-52 (3, 68)

USDA-FOREST SERVICE

Index
File No. 2163

CORNER RECORD (SEARCH)

(Ref. FSM 7151.4)

Tract or
Survey No. _____
Cor. No. N-21

T 24 S. R. 12 E. R.D. Ft. Rock County Lake STD. COR. 14 | 13

Merid. WILLAMETTE N.F. DESCHUTES State OREGON 23 | 24

CORNER DIAGRAM

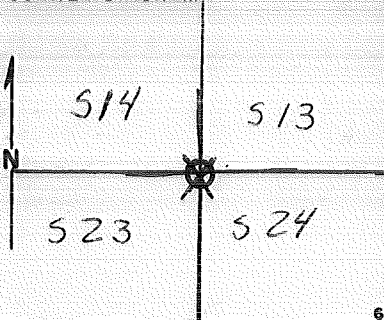

DESCRIBE CORNER MONUMENT FOUND

Original Stake loose on ground

DESCRIBE BEARING TREES OR OTHER OFFICIAL ACCESSORIES FOUND

*4 Bearing Trees
(NE down + dead) USFS Tags*

PHOTO IDENTIFICATION DATA

Photo No. CS-VDOH
Filed At. Menlo Park, CA.
Object ident. _____
Ident. By J.N. Tennant USGS
Signature

Line 2 Exposure 262

DESCRIBE CORNER LOCATION RELATIVE TO NEAR-BY FEATURES, ALSO HOW TO REACH CORNER

PLANE COORDINATE POSITION DATA

State _____ Zone _____
X _____
Y _____
Estab. By _____
Agency

Signature _____ Title _____ Division _____ Headquarters _____ Date _____

D-7100-52 (10/78)

11/77

CORNER RECORD (PERPETUATION)

MONUMENT: DESCRIBE NEW MONUMENT SET, OR WORK DONE TO PRESERVE EXISTING MONUMENT

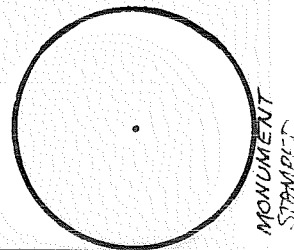

ACCESSORIES: DESCRIBE NEW BT'S WITNESS OBJECTS ETC. ESTABLISHED, OR WORK DONE TO PRESERVE EXISTING EVIDENCE

Work Done By _____ Title _____ Date _____ State Registration No. or Agency _____

Certified Cor. Record Prepared? Yes No Filed At _____ Date _____

REMARKS

Index File No. 2/63 T. 24 S., R. 12 E., W.M.

Tract or Surv. No.

Cor. N-21

2363

LAND CORNER RECORD

N-23 5680-2

(Rectangular)
Oregon

1. T 24S R 12E No. N23 Cor. 1/4 Mer. Will State Oregon N. F. Deschutes Dist. Fort Rock

2. Corner Status

3. Original Description _____ Vol. _____ Page 514 Where Recorded BLM-Portland

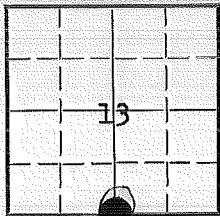

4. Description of Corners: East on a random line between Secs. 13, 24. Set temporary 1/4 sec. corner. Intersect east boundary of Township 70 lks. north of corner to Secs. 13 & 24. N89°30'W on true line. Set post for 1/4 corner from which:
A pine 30 in diameter bears N55°W 69 lks. dist.
A pine 30 in diameter bears S13°E 38 lks. dist.

5. Investigation Notes:

Found wood stake 3"x3"x2 1/2' on ground in good condition. Marked as follows: S24-1/4S-S13-1/4S

One BT found

A ponderosa pine 36" in diameter bears N52°W from stake
Scribe on blaze on BT reads
1/4S BT

7. Photo Identification

Photo No. EGI 20-75(6-21-59)

Ident. By: H.G. Little

8. Plane Coordinate Position Data

State _____ Zone _____

X _____

Y _____

Estab. By _____

Field Book No. _____

Where Filed _____

9. Evaluation

Authentic _____

Needs Verif. _____ Monument _____

Re-estab. Survey _____

Land Status _____

6. Signed H. G. Little Title Range Conserv. Date 12-18-63

(OVER)

PERPETUATION RECORD

10. Monument:

Set an iron post, 28" long, 2 1/2" diam., 20" in the ground, and in and in a mound of stone, 3ft. base, to top, with brass cap.

From which: a new bearing tree:

1. A ponderosa pine, 8" diam., bears S. 37 1/4° W., 79 lks, dist., mkd. 1/4 S24 BT.

~~XXXXXX~~ Deposit wood post alongside iron post.

T245 R12E
1/4 S13
S24
1976

Evidence found: 1/4 Corner monumented with the original wood post, 4" square, loosely set in the ground, projecting 3 ft. above the ground, and in a mound of stone, 3 ft. base, 6" high, mkd. 1/4 S on E. and W., S13 on N., and S24 on S. faces, from which the remains of the original bearing trees:

1. A ponderosa pine, 35" diam., bears N. 53° W., 69 lks. dist., with scribe marks 1/4 S BT visible on open double blaze. (Record, N. 55°W)

Field Book _____ Page _____

12. Set By L. J. Carlson Title Cadastral Surveyor

License _____ Agency BLM Date 11/76

13. Recorded By _____ Volume _____ Page _____

(Agency)

(Date) _____ (City) _____ (County) _____ (State) _____

14. Remarks: Dan Sankwich USFS Survey Tech 11/76

LAND CORNER RECORD

N-25 5680-2

2563

1. T. 24S R. 12E No. N25 Cor. Sec. Mer. Will State Oregon N. F. Deschutes Dist. Fort Rock

2. Corner Status

3. Original Description Vol. Page 325 Where Recorded BLM-Portland



4. Description of Corners: North on east boundary of Sec. 24. Set post for corner to Secs. 13, 24, 18 & 19 from which:
 A pine 36" in diameter bears N77°E 22 lks. dist.
 A pine 40" in diameter bears N29°W 50 lks. dist.
 A pine 45" in diameter bears S75°W 64 lks. dist.

~~XXXXXXXXXXXX~~

A pine 42" in diameter bears S56 E 85 lks. dist.

7. Photo Identification

5. Investigation Notes:

Photo No. EGI 20-75(6-27-59)
 Ident. By: H. G. Little

Found a wood stake 3"x3"x4' 3 feet above the ground. Condition very good. Scribed: S S S S
 18 19 24 13
 R R T
 13 12 24
 E E S

(OVER)

8. Plane Coordinate Position Data

from which:
 A 47" in diam. pp bears S80°W 40 feet dist. S24 BT

State _____ Zone _____
 X _____
 Y _____
 Estab. By _____
 Field Book No. _____
 Where Filed _____

GLO Cap. - Squared Post - 4 Bearing Trees
 (SW BT is original)
 Recovered by J.N. Tennant USGS 11/77
 GS-VDOH, Line 2, Exposure 235
 Menlo Park, California

9. Evaluation

Authentic _____
 Needs Verif. Monument
 Re-estab. Survey _____
 Land Status USFS

6. Signed H.G. Little Title Range Conserv. Date 12-18-63

PERPETUATION RECORD

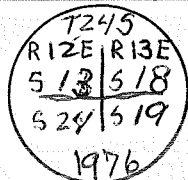

10. Monument: Set an iron post, 28" long, 2 1/2" diam., 22" in the ground, and in a mound of stone, 3 ft. base, to top, with BC mkd. Deposit wood post alongside iron post.

From which new bearing trees:

1. A ponderosa pine, 7" diam., bears N 24° E., 62 lks. dist., mkd, T24S R13E S 18 BT.
2. A ponderosa pine, 7" " " S 78° E., 10.5 lks. dist., mkd. T24S R13E S19 BT.
3. " " " 8" " " N 46° W., 114 lks. dist., mkd. T 24S R12E S13 BT.

Evidence found: Section corner monumented with the original wood post, 3" square, loosely set, projecting 3 ft. above ground and in a mound of stone, 2 ft. base, 1 ft. high, mkd. S18 on NE., S 19 R13E on SE., S24 R12E on SW., and S13 T24S on NW. faces, from which the remains of the original bearing trees:

Field Book _____ Page _____

12. Set By J.J. Carlson Title Cadastral Surveyor
 License _____ Agency BLM Date 11/76

13. Recorded By _____ Volume _____ Page _____
 (Agency) _____
 (Date) _____ (City) _____ (County) _____ (State) _____

- ~~Remarks:~~
1. A burned pine stump, size indeterminate, bears N 77° E., 222 lks dist.
 2. A root hole, bears S 56° E, 85 lks. dist., with a sawed pine stump alongside, size indeterminate, no marks visible.
 3. A ponderosa pine, 49" diam., bears S 77° 30' W., 64 lks. dist., with scribe marks T24S visible on open double blaze. (Record, S 75° W.)

Dan Sankwich USFS Survey Tech. 11/76

LAND CORNER RECORD

2565

(Rectangular)
Oregon

1. T 24S R 12E No. P25 Cor. 1/4 Mer. Will State Oregon N. F. Deschutes Dist. Fort Rock

2. Corner Status

3. Original Description _____ Vol. _____ Page 335 Where Recorded BIM-Portland

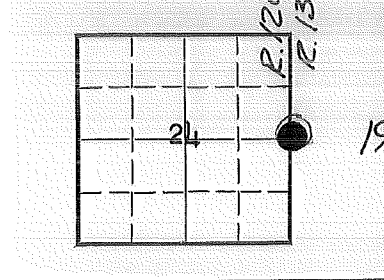

4. Description of Corners:
 North on east boundary of Sec. 24. Set post for 1/4 Sec. Corner from which:
 A pine 36 in diameter bears S79°E 93 lks. dist.
 A pine 20 in diameter bears S46°W 68 lks. dist.

7. Photo Identification
 Photo No. EGI 20-77(6-21-59)
 Ident. By: H. G. Little

5. Investigation Notes:
 Found wooden stake 3"x3"x3' on ground in good condition. Stake scribed as follows: S19-1/4S-S24-1/4S.
 Bearing tree found with scribing which was not readable.
 A ponderosa pine 22" in diameter bears S52°W 42' dist. (OVER)

8. Plane Coordinate Position Data
 State _____ Zone _____
 X _____
 Y _____
 Estab. By _____
 Field Book No. _____
 Where Filed _____

9. Evaluation
 Authentic _____
 Needs Verif. _____ Monument _____
 Re-estab. Survey _____
 Land Status _____

6. Signed H. G. Little Title Range Conserv. Date 12-19-63

PERPETUATION RECORD

T295
 $\frac{1}{4}$
 R12E | R13E
 S24 | S19
 1976

10. Monument: Set an iron post, 28" long, 2 1/2" diam., 22" ~~into~~ in the ground, an in a mound of stone, 3 ft. base, to top with brass cap mkd. Deposit wood post alongside iron post.

From which new bearing trees:

1. A ponderosa pine, 6" diam., bears S 48° 30' E., 144 lks. dist., mkd. 1/4 S19 BT.
2. A " " 12" " " N 83° 30' W., 88.5 lks dist., " "S 24 BT.

Evidence found: The 1/4 Corner monumented with the original wood post, 3" square, loosely set, projecting 3 ft. above ground and in a mound of stone, 2 ft. base, 1 ft. high, with scribe marks 1/4 S on N, and S., S19 on E., and S24 on W. faces,

From which the remains of the original bearing trees:

1. A sawed ponderosa pine stump, 36" diam., bears S 75° 30' E., 93 lks. dist., no marks visible. (Record, S 79° E.)

Field Book _____ Page _____

12. Set By J.L. Carlson Title Cadastral Surveyor
 License _____ Agency BLM Date 11/76

13. Recorded By _____ Volume _____ Page _____
 (Agency)

 (Date) (City) (County) (State)

~~Remarks~~ 2. A ponderosa pine, 23" diam., bears S 51° W., 68 lkd. dist., with a healed double blaze. (Record, S 46° W.)

Dan Sankwich USFS Survey Tech. 11/76

LAND CORNER RECORD

0167

R-1

1. T. 24S R. 12E No. R-1 Cor. Sec Mer. Wm. State Oregon N. F. Deschutes Dist. Fort Rock

2. Corner Status

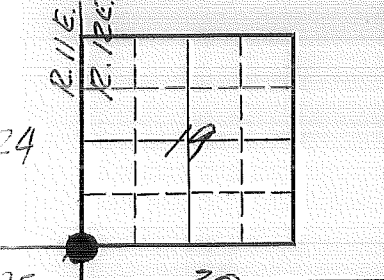

3. Original Description Vol. Page Where Recorded

4. Description of Corners:

5. Investigation Notes:

See R-25 T24S R11E Wm.

7. Photo Identification

Photo No. _____
Ident. By: _____

8. Plane Coordinate Position Data

State _____ Zone _____
X _____
Y _____
Estab. By _____
Field Book No. _____
Where Filed _____

9. Evaluation

Authentic _____
Needs Verif. _____ Monument _____
Re-estab. _____ Survey _____
Land Status _____

BC by BLM 11/76

6. Signed D.S. Title Survey Tech Date 11/76

PERPETUATION RECORD

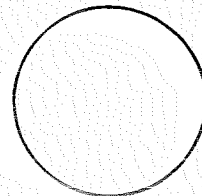

10. Monument:

11. Accessories

Field Book _____ Page _____

12. Set By _____ Title _____

License _____ Agency _____ Date _____

13. Recorded By _____ Volume _____ Page _____
(Agency)

(Date) (City) (County) (State)

14. Remarks:

0167

R-1

USDA-FOREST SERVICE

Index File No. 2167

CORNER RECORD (SEARCH)

(Ref. FSM 7151.4)

Tract or Survey No. _____

Cor. No. **R-21**

T 24 S. R. 12 E. R.D. 8 Ft. Rock County Lake Std. Cor. 23/24

Merid. WILLAMETTE N.F. DESCHUTES State OREGON 26/25

CORNER DIAGRAM

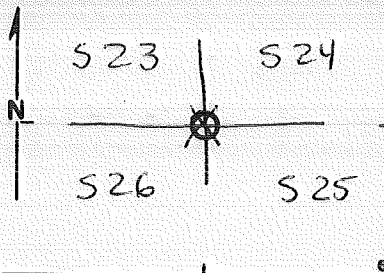

DESCRIBE CORNER MONUMENT FOUND

Original Stake

DESCRIBE BEARING TREES OR OTHER OFFICIAL ACCESSORIES FOUND

4 BT (all down & dead)
SW Bearing tree is only one legible USFS tag

PHOTO IDENTIFICATION DATA

Photo No. GS-YDOH
Filed At. Menlo Park, CA.
Object Ident. J
Ident. By J. N. Tennant (USGS)
Signature

DESCRIBE CORNER LOCATION RELATIVE TO NEAR-BY FEATURES, ALSO HOW TO REACH CORNER

PLANE COORDINATE POSITION DATA

State _____ Zone _____
X _____
Y _____
Estab. By _____
Agency

Signature _____ Title _____ Division _____ Headquarters _____ Date _____

D-7100-52 (10/70)

CORNER RECORD (PERPETUATION)

MONUMENT: DESCRIBE NEW MONUMENT SET, OR WORK DONE TO PRESERVE EXISTING MONUMENT

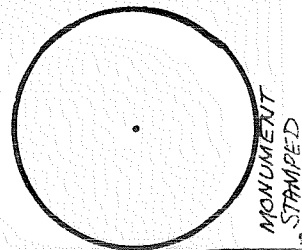

ACCESSORIES DESCRIBE NEW ST's WITNESS OBJECTS ETC. ESTABLISHED, OR WORK DONE TO PRESERVE EXISTING EVIDENCE

Work Done By _____ Title _____ Date _____ State Registration No. or Agency _____
Certified Cor Record Prepared? Yes No Filed At _____ Date _____

REMARKS

Index File No. 2167 T. 24 S., R. 12 E., W.M.

Tract or Surv. No.

Cor. R-211

LAND CORNER RECORD

2367

R-23

1. T 24S R 12E No. R23 Cor. 1/4 Mer. Will State Oregon N. F. Deschutes Dist. Fort Rock

2. Corner Status

3. Original Description _____ Vol. _____ Page 512 Where Recorded BIM-Portland

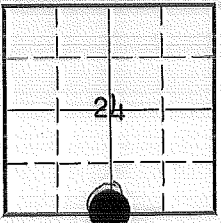

4. Description of Corners: East on a random line between Secs. 24, 25. Set temporary 1/4 Sec. corner. Intersect east boundary of township 35 lks N of corner to Secs 24&25. N89°45'W on true line. Set post for 1/4 Sec corner from which:
A pine 15 in diam bears N41°E 20 lks dist

~~EXX~~ Investigation Notes:

A pine 9 in diam bears S70°E 60 lks dist

(OVER)

7. Photo Identification

5. Investigation Notes;

Photo No. EGI 19-154

Found wood post 3"x3"x4' on ground in good condition.

Ident. By: Little

Scribed:

S	1	S	1
2	4	2	4
4		5	4

8. Plane Coordinate Position Data

A 17 in. pp downed, bears N58°E 6 ft. dist.

State _____ Zone _____

Scribed: 1/4S BT.

X _____

Y _____

Estab. By _____

Field Book No. _____

Where Filed _____

9. Evaluation

Authentic _____

Needs Verif. Monument _____

Re-estab. X Survey _____

Land Status USFS

6. Signed H. G. Little Title Range Conserv. Date 12-18-63

PERPETUATION RECORD

10. Monument: Set an Iron post, 28" long, 2 1/2" diam., 24" in the ground.

(Deposit wood post alongside iron post.) With brass cap marked.

From which new bearing trees:

1. A ponderosa pine, 7" diam., bears N 48° 30' W., 139 lks, dist., mkd. 1/4 S24 BT.
2. " " 13" " " S 6° 30' W., 52 lks. dist., mkd. 1/4 S25 BT.

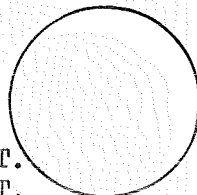

~~XXXXXX~~

Evidence found: 1/4 corner monumented with the original wood post, 4"x 4", square, 3 ft. long, lying on top of the ground, mkd. S 24 and S 25 on opposite faces, and 1/4 on another face, and with the remains of a decayed post buried in the ground, from which the remains of the original bearing trees:

1. A root hole, bears N 41° E., 20 lks. dist., with a down ponderosa pine alongside, 18" diam., with scribe marks 1/4 S BT visible on open double blaze.

Field Book _____ Page _____

12. Set By J.J. Carlson Title Cadastral Surveyor

License _____ Agency BLM Date 11/76

13. Recorded By _____ Volume _____ Page _____

(Agency)

(Date) (City) (County) (State)

14. Remarks:

Dan Sankwich USFS Survey Tech. 11/76

2567

(Rectangular)

1. T. 24S R. 12E No. R25 Cor. Sec Mer. Will State Oregon N. F. Deschutes Dist. Fort Rock

2. Corner Status

3. Original Description Vol. Page 334 Where Recorded BIM-Portland

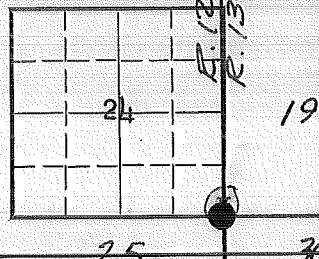

4. Description of Corners: North on east boundary of Sec. 25. Set post for corner to Secs. 24, 25, 19, 30 from which:
 A pine 22 in diam bears N50°E 94 lks dist.
 A pine 34 in diam bears N35°W 85 lks. dist.
 A pine 16 in diam bears S20°W 65 lks dist.

~~Investigation Notes~~

A pine 34 in diam bears S35 E 12 lks dist.

(OVER)

7. Photo Identification

5. Investigation Notes:

Photo No. EGI 20-77(6-21-59)

Found wood stake 3 1/2" x 3 1/2" x 3' on ground in good condition.

Ident. By: Harry G. Little

Scribed: S24T24S
 S19R13E
 S25R12E
 S30

From where:

8. Plane Coordinate Position Data

State _____ Zone _____

X _____

Y _____

Estab. By _____

Field Book No. _____

Where Filed _____

A 22 in. pp bears N50°E 58 ft. dist. S19
 A 32 in. pp bears S35°E 8 ft. dist.
 A 32 in. pp bears N27°W 50 ft. dist. S24

9. Evaluation

Authentic _____

Needs Verif. _____ Monument _____

Re-estab. Survey _____

Land Status USFS

6. Signed H. G. Little Title Range Conserv. Date 12-19-63

PERPETUATION RECORD

10. Monument: Set an iron post, 28" long, 2½" diam., 24" in the ground,
With brass cap marked.

Deposit wood post alongside iron post.

From which a new bearing tree: A ponderosa pine, 7" diam., bears S 17° W.,
101 lks. dist., mkd. T24S R12E S25 BT.

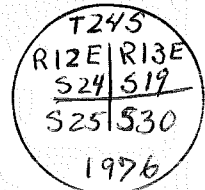

~~XXXXXXX~~
Accessories

Evidence found: The section corner monumented with the original wood post, 4" x 4",
3 ft. long, lying on the ground, mkd. S19 R13E and S25 R12E on the opposite
faces and S24 T24S on third face, from which the remains of the original
bearing trees:

1. A ponderosa pine, 27" diam., bears N 50° E., 96 lks. dist., with scribe marks
19 visible on open double blaze. (Record, 94 lks. to face)

Field Book _____ Page _____

12. Set By J.J. Carlson Title Cadastral Surveyor
License _____ Agency BLM Date 11/26

13. Recorded By _____ Volume _____ Page _____
(Agency)
(Date) (City) (County) (State)

~~XXXXXXXXXX~~
~~XXXXXXXXXX~~

2. A ponderosa pine, 34" diam., bears S 35° E., 14 lks. dist., no marks visible
on open and burned double blaze. (Record, 12 lks. to face)
3. A root hole, bears S 20° W, 65 lks. dist., with a down decayed ponderosa pine
alongside, size indeterminate, with scribe marks 24 visible on open and burned blaze.
4. A ponderosa pine, 34" diam., bears N 35° W., 87 lks. dist., with fragmentary scribe
marks visible on open and burned double blaze. (Record, 85 lks. to face)

Dan Sankwich USFS Survey Tech 11/26

LAND CORNER RECORD

T-25 5680-2

2569

1. T 24S R 12E No. T25 Cor. 1/4 Mer. Will State Oregon (Rectangular) N. F. Deschutes Dist. Fort Rock

2. Corner Status

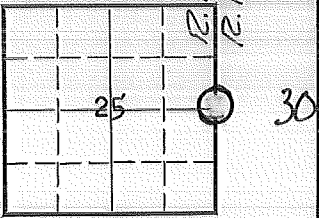

3. Original Description _____ Vol. _____ Page 334 Where Recorded BIM-Portland

4. Description of Corners: North on east boundary of Sec. 25. Set post for 1/4 Sec. corner from which:
 A pine 10 in diam bears S20° E 18 lks dist
 A pine 12 in diam bears S61° W 17 lks dist

5. Investigation Notes:
 No evidence found.

7. Photo Identification
 Photo No. EGI 25-77 (6-21-59)
 Ident. By: H. G. Little

8. Plane Coordinate Position Data
 State _____ Zone _____
 X _____
 Y _____
 Estab. By _____
 Field Book No. _____
 Where Filed _____

9. Evaluation
 Authentic _____
 Needs Verif. _____ Monument _____
 Re-estab. Survey
 Land Status USFS

6. Signed H. G. Little Title Range Conserv. Date 6-21-63

PERPETUATION RECORD

10. Monument:

11. Accessories

		Field Book	Page
12. Set By _____	Title _____	13. Recorded By _____	Volume _____
License _____	Agency _____	(Agency)	Page _____
Date _____		(Date) _____	(City) _____
		(County) _____	(State) _____

14. Remarks:

2569

T-25

D-7100-52d (10/78)
USDA-FOREST SERVICE

Index
File No. 0171

CORNER RECORD (SEARCH) Contract or
(Ref. FSM 7151.4) Survey No. Cor. No. V-01

T 24 S. R. 12 E. R.D. FT. ROCK County KLAMATH STD. Cor. of

Merid. WILLAMETTE N.F. DESCHUTES State OREGON Section 25/30

SEE: V-25 T. 24 S., R. 11 ^{36/3} E. W.M.

BC by BLM, 1972

0171

V-01

USDA-FOREST SERVICE

Index

File No. 2171

CORNER RECORD (SEARCH)

(Ref. FSM 7151.4)

Tract or

Survey No. _____

Cor.

No. V-21

T 24 S. R. 12 E.

R.D. Ft. Rock County Lake

STA. Co. R. 24 25

Merid. WILLAMETTE

N.F. DESCHUTES State OREGON

35/36

CORNER DIAGRAM

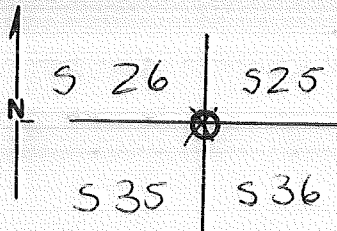

DESCRIBE CORNER MONUMENT FOUND

DESCRIBE BEARING TREES OR OTHER OFFICIAL ACCESSORIES FOUND

SW Bearing Tree found → USFS tag

PHOTO IDENTIFICATION DATA

Photo No. GS-VDOH

Filed At. Menlo Park, CA.

Object ident. SW BT

Ident. By J.N. Tennant

Signature

Line 2 Exposure 261

DESCRIBE CORNER LOCATION RELATIVE TO NEAR-BY FEATURES, ALSO HOW TO REACH CORNER

PLANE COORDINATE POSITION DATA

State _____ Zone _____

X _____

Y _____

Estab. By _____

Agency

Signature

Title

Division

Headquarters

Date

D-7100-52 (10/70)

CORNER RECORD (PERPETUATION)

MONUMENT: DESCRIBE NEW MONUMENT SET, OR WORK DONE TO PRESERVE EXISTING MONUMENT

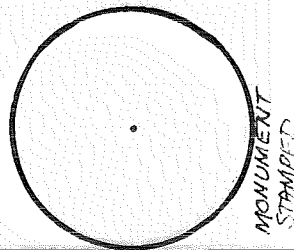

ACCESSORIES: DESCRIBE NEW BT'S WITNESS OBJECTS ETC. ESTABLISHED, OR WORK DONE TO PRESERVE EXISTING EVIDENCE

Work Done By _____ Title _____ Date _____ State Registration No. or Agency _____

Certified Cor. Record Prepared? Yes No Filed At: _____ Date _____

REMARKS

Index File No. 2171 T. 24 S., R. 12 E., W. M.

Tract or Surv. No.

Cor.

D-7100-52d (10/78)
USDA-FOREST SERVICE

Index
File No. 0173

CORNER RECORD (SEARCH) Contract or
(Ref. FSM 7151.4) Survey No. _____

Cor. No. X-01

T 24 S. R. 12 E. R.D. FT. ROCK County CLATSOP STD. 14 Cor. of
Merid. WILLAMETTE N.F. DESCHUTES State OREGON Section 36/31

SEE: X-25 T. 24 S., R. 11 E., W.M.

BC by BLM, 1972

0173

X-01

LAND CORNER RECORD

0973

X-9

1. T. 24S R. 12E No. X-9 Cor. $\frac{1}{4}$ Mer. Will State Oregon (Rectangular) N. F. Deschutes Dist. Fort Rock

2. Corner Status

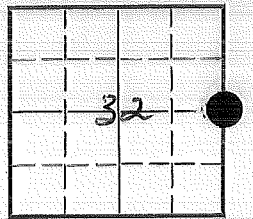

3. Original Description _____ Vol. _____ Page _____ Where Recorded _____

4. Description of Corners:

5. Investigation Notes: Metal pester on 12" LP (close to corner)

BT Sec. 32--PP ^{32"}~~8 1/2"~~ Dia. -- ^{Bearing}~~Bennins~~ S55°W Dis 45'
 BT Sec. 33--PP ^{32"}~~8 1/2"~~ Dia. -- ^{Bearing}~~Bennins~~ S 60°E Dis 40'

OVER

7. Photo Identification

Photo No. _____
Ident. By: _____

8. Plane Coordinate Position Data

State _____ Zone _____
 X _____
 Y _____
 Estab. By _____
 Field Book No. _____
 Where Filed _____

9. Evaluation

Authentic _____
 Needs Verif. _____ Monument No
 Re-estab. Survey _____
 Land Status F.S.

6. Signed M.L.C Title _____ Date 1959

PERPETUATION RECORD

T245 R12E
 1/4
 S32 | S33
 1976

10. Monument: Set an iron post, 28" long, 2 1/2" diam., 24" in the ground,
 With brass cap marked.

From which a new bearing tree:

1. A lodgepole pine, 11" diam., bears S 22° W., 15 lks. ~~dist.~~ dist.,
 mkd. 1/4 S32 BT.

~~XXXXXXXXXXXX~~ Evidence found: The 1/4 corner determined at record distance from the
~~XXXXXXXXXXXX~~ original bearing trees:

1. A ponderosa pine, 31" diam., bears S 57° E., 74 lks dist., with scribe marks
 1/4 S T visible on open double blaze. (Record, S 53°E)
2. A ponderosa pine, 34" diam., bears S 54° W., 85 lks. dist., with scribe marks
 1/4 BT visible on open blaze. (Record, S 52° W)

Field Book _____ Page _____

12. Set By J.J. Carlson Title Cadastral Surveyor
 License _____ Agency BLM Date 11/76

13. Recorded By _____ Volume _____ Page _____
 (Agency)

 (Date) (City) (County) (State)

14. Remarks:

Dan Sankwich USFS Survey Tech. 11/76

Index
File No. 0175 CORNER RECORD (SEARCH) Contract or
(Ref. FSM 7151.4) Survey No. _____ Cor. No. Z-01
T 24 S. R. 12 E. R.D. FT. ROCK County KLAMATH STD. Cor. of
Merid. WILLAMETTE N.F. DESCHUTES State OREGON Section 36 | 31

SEE: Z-25 T. 24 S., R. 11 ¹⁶ W.M.

BC by BLM, 1972

0175

Z-01

USDA-FOREST SERVICE

Index
File No. 0375

CORNER RECORD (SEARCH)

(Ref. FSM 7151.4)

Tract or
Survey No. _____
Cor. No. Z-03

T 24 S R 12 E R.D. Crescent County Lake S/4 S 31

Merid. WMT N.F. Deschts State one

CORNER DIAGRAM

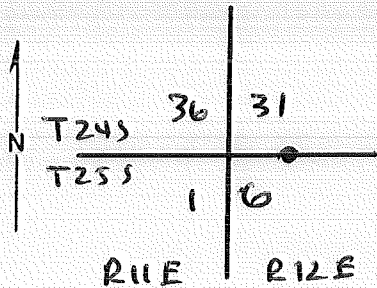

DESCRIBE CORNER MONUMENT FOUND

See: T25S R12E A-03

DESCRIBE BEARING TREES OR OTHER OFFICIAL ACCESSORIES FOUND

PHOTO IDENTIFICATION DATA

Photo No. _____
Filed At. _____
Object Ident. _____
Ident. By _____
Signature

DESCRIBE CORNER LOCATION RELATIVE TO NEAR-BY FEATURES, ALSO HOW TO REACH CORNER

PLANE COORDINATE POSITION DATA

State _____ Zone _____
X _____
Y _____
Estab. By _____
Agency

Signature

Title

Division

Headquarters

Date

FS-7100-52 (3/68)

CORNER RECORD (PERPETUATION)

MONUMENT: DESCRIBE NEW MONUMENT SET, OR WORK DONE TO PRESERVE EXISTING MONUMENT

9

ACCESSORIES : DESCRIBE NEW BT'S WITNESS OBJECTS ETC. ESTABLISHED, OR WORK DONE TO PRESERVE EXISTING EVIDENCE

10

Work Done By _____ Title _____ Date _____ State Registration No. or Agency _____

Certified Cor. Record Prepared ? Yes No Filed At: _____ Date _____

11

REMARKS

12

Index File No. T. R. M. Tract or Surv. No. Cor.

13

LAND CORNER RECORD

(Rectangular)

2-9 5680-2

1. T. 24S R. 12E No. 29 Cor. 0975 Mer. Will State Oregon N. F. Deschutes Dist. Fert Reck

2. Corner Status

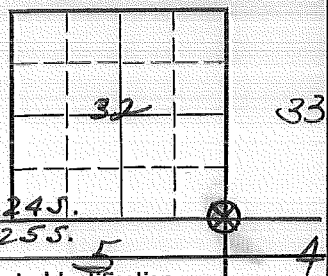

7. Photo Identification

Photo No. _____
Ident. By: _____

8. Plane Coordinate Position Data

State _____ Zone _____
X _____
Y _____
Estab. By _____
Field Book No. _____
Where Filed _____

9. Evaluation

Authentic _____
Needs Verif. _____ Monument No
Re-estab. Survey _____
Land Status F.S.

3. Original Description _____ Vol. _____ Page _____ Where Recorded _____

4. Description of Corners:

5. Investigation Notes:

3 BTs Found

6. Signed P.M. MILLER Title _____ Date _____

PERPETUATION RECORD

10. Monument:

11. Accessories

12. Set By _____ Title _____		Field Book _____	Page _____
License _____	Agency _____	Date _____	
13. Recorded By _____ (Agency) _____		Volume _____	Page _____
(Date) _____	(City) _____	(County) _____	(State) _____

14. Remarks:

LAND CORNER RECORD
(Rectangular)

2-17 5680-2

1775

1. T. 24S R. 12E No. 217 Cor. Sec. Mer. W. 11 State Oregon N. F. Deschutes Dist. Fort Rock

2. Corner Status

3. Original Description Vol. Page Where Recorded

4. Description of Corners:

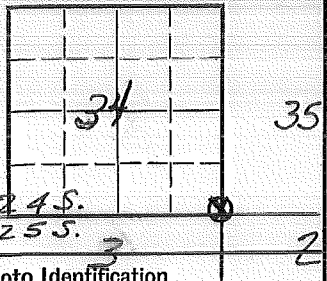

7. Photo Identification

Photo No. _____
Ident. By: _____

8. Plane Coordinate Position Data

State _____ Zone _____
X _____
Y _____
Estab. By _____
Field Book No. _____
Where Filed _____

9. Evaluation

Authentic _____
Needs Verif. _____ Monument No
Re-estab. Survey _____
Land Status F.S.

5. Investigation Notes: Metal post on East side of 2' Dia. LP. ^{Bearings} Bearings
 O. East 15' Dis. to corner
 BT-Sec. 34-LP. ^{11"} 3' Dia. ^{Bearings} Bearings N. 40° W. Dis. 42'
 Bt-Sec. 35 ^{11"} 3' Dia. ^{Bearings} Bearings S. 50° W. Dis. 45'

6. Signed M.L.C. Title _____ Date 1959

PERPETUATION RECORD

10. Monument:

11. Accessories

Field Book _____ Page _____

12. Set By _____ Title _____

13. Recorded By _____ Volume _____ Page _____
(Agency)

License _____ Agency _____ Date _____

(Date) (City) (County) (State)

14. Remarks:

1775

2-17